Reno Evening Gazette.

VOL. X. RENO, WASHOE COUNTY, NEVADA. MONDAY, JANUARY, 24 1881. NO. 86

A Competent Juror.

From the N. Y. Graphic,

Lawyer—Have you any fixed opinions about anything?

Juror—No.

L.—If a murder was committed before your eyes, and it was proven that you did not see it, would you clear the prisoner on such proof?

J.—Of course.

L.—Do you believe anything you read in the newspapers?

J.—No, indeed.

L.—Is your mind so porous that it can leach out all past fact, memory, impression and sense of justice?

J.—It can.

—L.—Would you acknowledge on due evidence that you were not yourself, but somebody else?

J.—I would.

L.—Are you sure, without due legal proof, that it is I who am speaking to you?

J.—I am not.

L.—You assume that this is the year 1880, A. D., but you are open to the conviction, on due and sufficient evidence, that it may be 1880, B. C., do you not?

J.—I doos.

L.—You are of the masculine gender?

J.—I am.

L.—But on due and sufficient evidence being produced you would even in this respect be willing to admit that you might be mistaken?

J.—I might.

L.—Swear this gentleman in. He is the juror we long have sought and mourned because we found him not.

Twenty-four Husbands.

From the N. Y. Sun.

In one of the camps on Ann River, Minn., lives a Chippawa squaw who is enjoying the society of her twenty-fourth husband, the medicine man of the tribe. Forty years ago, at the battle of what was called Battle Hollow, she was living with her thirteenth husband, a distinguished warrior, who fell pierced by the arrows of the Sioux. Since then she has been married and divorced from ten husbands, and married the present one eight months ago. She is very old, and goes by the name of "Old Monument."

Nature.

If nature does not to the soul respond,
We'd ill should thank her that she does not chide;
The soul for sympathy must look beyond
The boundaries of this earth, though they be wide.
And yet the yearning heart should not complain,
For the fair world is full of glorious things;
The blue sky's broad expanse, the verdant plain,
The ocean, and the ceaseless song it sings,
The birds, the trees, the flowers, the mountains grand,
Are ever eloquent, though they be mute,
And breate a language we may understand,
More musical than strains from Pan's sweet lute.
Arise, sad soul! repose on Nature's breast,
And she will give to thee a blessed rest.

ELIOT RYDER.

For Cheap Drugs, Toilet Articles Patent Medicines, Perfumery, etc., call at Jno. F. Myers' Drug Store, two doors west of the postoffice. je16

I will sell cheap for cash or installments the fine lots lying between Bishop Whitaker's Seminary and Mount Hope Nurseries Reno, Nevada. These are the finest building lots in the State. STEPHEN CONNER. 7-22*

A CHANGE

AND ONE OF PARTICULAR INTEREST to the General Public.

KNUST & JONES,

Sunderland's New Building, Reno,

—DEALERS IN—

GROCERIES AND PROVISIONS

Hardware,
Glassware,
Crockery,
Willow Ware,
Iron Pipe,
Large & Small,
Tin, Iron & Zinc,
Paints & Oils,
Wines, Liquors,
Cigars & Tobacco.

FARMING IMPLEMENTS,

BUILDERS' MATERIAL,

And Everything Found in a First-Class Merchandise Store.

☞ A Stock comparing in size with any carried by the largest houses in the cities.

Full Weights! Lowest Prices!

Give Us a Call.

Country Orders will receive prompt attention

june2 KNUST & JONES.

Pyramid House.

DEUTSCHES GASTHAUS

Close to the Depot.....Paul Mayer, Propr.

Board and Lodging $6 to $7, per week according to room.

MISCELLANEOUS

TROPIC FRUIT LAXATIVE

Is pleasant to take, and serves the purpose of Pills, Aperients, and nauseous Purgatives.

The most obstinate cases of HABITUAL CONSTIPATION, and disorders that follow in its train, such as BILIOUS COMPLAINT, HEADACHE, CEREBRAL CONGESTION, LOW SPIRITS, DISORDERED STOMACH, PILES, MELANCHOLY, Etc., are immediately relieved and effectually cured by its use.

TROPIC-FRUIT LAXATIVE is put up in bronzed tin boxes only. Avoid imitations. Ask your druggist for Descriptive Pamphlet, or address the proprietor,

J. E. HETHERINGTON,

New York or San Francisco.

THISTLE DEW WHISKEY TRADE MARK.

HENRY W. SMITH & CO'S

CELEBRATED

KENTUCKY

THISTLE DEW

WHISKEY.

HENRY W. SMITH & CO.

DISTILLERS,

Kenton Co., 6th Dist. Kentucky.

OFFICE,

252 & 254 West Third St.

CINCINNATI.

MANNING & BERRY,

Sole Agents for the above celebrated Whiskey,

For RENO and Vicinity. Messrs. Manning & Berry, will execute orders direct from the distillery if so desired.

SPECIAL NOTICE.

SOLD WHOLESALE AND RETAIL BY Manning & Berry, Reno, Nevada.

The above brand of whiskey is fast superceding all other whiskeys on the coast for its fine flavor and purity, recommended by the most prominent physicians for medicinal and family stimulant. Try it and be convinced.

nov6-3m

CRYSTAL PEAK LUMBER CO.,

VERDI, NEVADA.

KATZ & HENRY

Manufacturers and Dealers in

CLEAR AND COMMON LUMBER,

MINING TIMBERS,

WOOD,

POSTS,

FENCING

ETC., ETC.

P. O. ADDRESS, VERDI, NEV.

mr25-tf

MISCELLANEOUS.

F. STEINHARDT,

509 J Street, between 5th & 6th, Sacramento, Cal.

—Importer of—

FOREIGN AND DOMESTIC

Fancy & Dry Goods.

LATEST STYLES AND NEWEST DESIGNS OF

—Plain and Brocaded—

Dress Goods,
Silks and Velvets,
Satins to Match

Choicest Assortment of

Hosiery,
Napkins,
Table Linens,
Buttons,
Towels,
Embroideries,
Lace,
Fancy & Plain Ribbons,
Misses' Underwear.
Cloaks,
Dolmans,
Corsets,

A Handsome Assortment of Ladies'

French, Hand-made and Embroidered Underwear.

All Domestic Goods

Retailed at Wholesale Prices

ONE PRICE ONLY.

Every article marked in plain figures at the

VERY LOWEST PRICE.

☞ Particular attention paid to Country Orders. Samples sent on application.

F. STEINHARDT,

Sacramento, : California.

oct 18 3mo

J. L. McFARLIN,

MANUFACTURER OF,

Quartz, Freight and Farm

WAGONS.

ALL KINDS of Carriages, Spring Wagons, Buck Boards and Sulkies made and repaired

Hard Wood and Iron Axles For Sale.

All Kinds of Sheeing Done

Sierra Street, Reno, Nevada. (Opposite Masonic Hall). 11-17tf-ot-19

ARLINGTON HOUSE,

NORTH CARSON STREET

Carson City, Nevada.

Having leased this well-known brick building, I notify my friends and the public generally that it will be kept a first-class hotel in every particular.

The Table will be second to none in the State.

The Bar will be supplied with the best brands of Wines, Liquors and Cigars.

☞ Good cooks and gentlemanly waiters have been secured.

As an old resident of Carson city, I ask and expect a share of public patronage. My intention is to attend personally to the wants of my patrons. E. F. SMALL, Proprietor

tv117

BRONCO WOOD YARD.

THE UNDERSIGNED HAVING BEEN engaged in the Wood Business for years represents that he has improved and perfected his facilities for cutting and transporting large quantities of wood to his

YARD AT BRONCO.

Wood of Every Size & Quality Offered to Consumers

AT THE LOWEST RATES BY THE CAR LOAD.

Address A. M. Wickes Bronco, California.

PEOPLE'S MARKET,

G. H. FOCO.....Proprietor

COMMERCIAL ROW.

Best Beef, Pork, Mutton or Veal in the Market.

MISCELLANEOUS

RENO LUMBER YARD,

On the Premises lately occupied as a Lumber Yard by R. F. Hoy, Reno, Nev.

A. McINTOSH - - - Proprietor.

WOULD THUS MOST RESPECTFULLY announce that on and after the 1st of July, A. D. 1880, he, on the premises above named, will offer the public

A Complete Assortment

—OF—

COMMON AND CLEAR DRESSED

LUMBER!

Of Every Description.

Consisting of

YELLOW PINE,
OREGON PINE,
SUGAR PINE
AND RED-WOOD

CEILING!

Rustic Flooring and Drop Siding

As the Demands of Trade Require.

—ALSO—

Yellow Pine and Redwood

Shingles!

Sugar Pine and Redwood

Shakes!

Sash and Blinds.

FENCE POSTS, FENCE PICKETS, WOOD, LATH, ETC.

☞ Parties requiring any of the foregoing can leave their orders at the office of the proprietor in Reno, and be supplied direct on the Most Advantageous Terms from the Mill at Boca Cal., or the Establishment where the aticle, required is manufactured. june26

THE BALDWIN,

SAN FRANCISCO'S LEADING HOTEL AND THE MOST

Elegantly Appointed Hotel in the World

The only one in the City having

SUNLIGHT IN EVERY ROOM

OVER $3,500,000

Were spent in its construction and furnishing

PRICES

$3 to $5 Per Day.

W. H. PEARSON ..... Manager

THOMPSON & FERGUSON,

Camp 16, Nevada Co., Cal.

MANUFACTURERS AND WHOLESALE and Retail Dealers in

Shingles,
Lumber,
Square Timber
Hay
Grain,
Potatoes
Wood,

Address: THOMPSON & FERGUSON, Boca, Nevada County, California.

HELP Yourself in making money when a golden chance is offered, thereby always keeping poverty from your door. Those who always take advantage of the good chances for making money that are offered generally become wealthy, while those who do not improve such chances remain in poverty. We want many men, women, boys and girls to work for us right in their own localities. The business will pay more than ten times ordinary wages. We furnish an outfit and all that you need, free. No one who engages fails to make money very rapidly. You can devote your whole time to the work, or only your spare moments. Full information and all that is needed sent free. Address, STINSON & Co., Portland, Maine. jan13 1y

Horses Found.

CAME TO MY RANCH 2 MILES SOUTHeast of Reno, on December 2nd, two young mares, one black and one bay, branded on left shoulder. Owner can have them by proving property and paying expenses.

W. C. SNODGRASS.

Reno, January 15, 1881.—3mo

MISCELLANEOUS.

LADIES, ATTENTION!

C. H. STEPHENS & CO,

Cor. 8th & J Sts., Sacramento,

ARE OFFERING GREATER INDUCEMENTS

PEOPLE IN THE INTERIOR

—TO—

Order Goods of Them,

Than any House on this Coast, for this reason: We buy only of manufacturers or their agents where we cannot buy of the manufactory, thereby saving the profits of three or four middle men, and giving our customers the benefit gained thereby.

IMMENSE STOCK

—OF—

DRESS GOODS!

From 12½ cts. to $3 per Yard.

Send for Samples!

Send for Price List!

Sheetings, Flannels, Quilts, Blankets, Cloaks, Shawls, Ladies', Children's & Gents' Underwear, Hosiery and Gloves, Etc.

AT PRICES THAT WILL SAVE YOU 25 CENTS ON A DOLLAR,

After paying postage or expressage.

ONE PRICE TO ALL!

Whether in store or ordering by letter.

SEND US A TRIAL ORDER!

Send for Samples and Price List!

AGENTS FOR SEVERAL BEST MAKES

—OF—

LADIE'S & CHILDREN'S SHOES.

OUR SOLAR TIP SHOE

FOR CHILDREN

Never Wears Out at the Toe.

SASISFACTION GUARANTEED

—AT—

C. H. STEPHENS & CO., Corner 8th and J Streets, Sacramento, Cal.

PIKE & YOUNG

MANUFACTURERS OF

Fine Carriages,
Buggies,
Stage Wagons,
Thoroughbrace

Express, Side-Spring and Freight

WAGONS.

Work on hand and done to order. Repairing done promptly. Fire-proof Buildings, Cor. Fourth and L Sts.

SACRAMENTO CITY, CAL.

Established in 1850. m1-tf

For Sale,

EIGHTY HEAD OF A-1 DAIRY COWS price $2,400. 20 gallon milk route, 2 wagons and 100 milk cans, $750; 61 acres land one mile east of court-house, perpetual water, Government title, price $2,500; 6 head horses, price $700. On and after the 17th of this month (Oct hotels, restaurants, etc. will be supplied with milk at 30 cents per gallon, and families at the rate of 40 cents per gallon. Bills payable when presented.

oct12tf A. T. RICE.

For the Freshest,
For the Cheapest,
For the Choicest,
For the Purest,
} GROCERIES!

Go to A. J. Clark's, West of the Plaza.

MISCELLANEOUS.

Report of the Condition

OF

The First National Bank at Reno, in the State of Nevada, at the close of business December 31st, 1880.

RESOURCES.

Loans and discounts	$ 48,268 69
Overdrafts	59,536 46
U. S. Bonds to secure circulation	40,000 00
Due from approved reserve agents	5,858 21
Real estate, furniture and fixtures	3,288 84
Premiums paid	3,625 00
Checks and other cash items	90 00
Specie	46,924 98
Legal tender notes	244 00
Redemption fund with U. S. Treasurer (5 per cent. of circulation)	1,800 00
Due from U. S. Treasurer, other than 5 per cent. redemption fund	400 00
TOTAL	$248,575 18

LIABILITIES.

Capital stock paid in	$ 50,000 00
Undivided profits	4,996 75
National Bank notes outstanding	36,000 00
Individual deposits subject to check	76,080 75
Demand certificates of deposit	2,592 05
Due to other National Banks	18,969 87
Due to State Banks and bankers	13,016 26
TOTAL	$248,575 18

STATE OF NEVADA, COUNTY OF WASHOE, ss:

I, C. T. Bender, Cashier of the above named bank, do solemnly swear that the above statement is true to the best of my knowledge and belief.

C. T. BENDER, Cashier.

Subscribed and sworn to before me this 14th day of Jan ary, 1881.

H. L. FISH, Notary Public.

CORRECT—Attest: C. T. BENDER, GEO. W. MAPES, A. H. MANNING, } Directors.

jan14-1w

—THE—

CHICAGO FIELD

THE SPORTSMAN'S JOURNAL

—AND—

Recognized Authority.

EACH NUMBER ILLUSTRATED.

Weekly Chronicle of all Sporting Events.

One Year	$4 00
Six Months	2 00
Three Months	1 00
Clubs of Three, one year	9 00

Specimen Copies sent on receipt of 10 cents,

135 & 137 Dearborn St., Chicago, Ill.

N. ROWE, (Mohawk), Editor and Manager.

SEEDS,

Bulbs, Flowering Plants,

Strawberries, Etc.,

BY MAIL.

An Extensive Stock of the Very

BEST VARIETIES.

FREE CATALOGUE FREE.

R. J. TRUMBULL & CO.

419 & 421 Sansome St., San Francisco.

jan29-3m

O. LOMBEY. S. R. SMITH.

VERDI PLANING MILL CO.

EVERY DESCRIPTION OF

LUMBER.

Mining and Bridge Timbers

Shingles, Common and Finishing Lumber, Matched and Dressed Flooring, Ceiling, Bevel Edge Siding, Rustic Siding, Fancy Pickets,

ALL ORDERS PROMPTLY FILLED.

Address J. F. CONDON, Supt. Verdi Mill Verdi, Nev

AITKEN & FISH,

PREMIUM PIONEER

MARBLE WORKS,

177 K Street, between Sixth and Seventh, SACRAMENTO.

Monuments, Grave Stones and Tomb Mantels, Table Tops, Wash Stands, etc., etc.

350 Elegant Designs on Exhibition

PROFESSIONAL.

DR. J. G. LEONARD,

SURGICAL AND MECHANICAL

DENTIST,

Virginia Street, Reno, Nevada.

Office over A. Lindley's grocery store on same floor as Reform Club Hall.

nov27

WILLIAM CAIN,

ATTORNEY-AT-LAW,

Reno, Washoe County, Nevada.

☞ OFFICE—In Odd Fellows' Building corner Virginia and Second streets. 5-1-t

C. S. VARIAN,

ATTORNEY AT LAW AND

U. S. District Attorney for Nev.

Office in Rooms 1 and 2, Sunderland's Block, Virginia Street, Reno, Nevada.

DR. GEO. R. HUTCHINSON,

THE OLDEST DENTIST IN RENO, Has resumed practice at his residence in the Western Addition, opposite Bragg's lumber yard, where all operations pertaining to the teeth will receive his careful treatment.

A. DAWSON, M. D.,

PHYSICIAN AND SURGEON,

Office in Sunderland's building, Rooms 3 & 4, Virginia street, Reno. Residence, West street, between Second and Commercial Row, mayetf

DR. W. BERGMAN!

Physician and Surgeon!

OFFICE—Second street, next door to Webster's law office, Reno, Nevada.

R. H. LINDSAY. WM. H. DICKSON.

LINDSAY & DICKSON,

ATTORNEYS AT LAW.

Will practice in all the Courts of the State.

OFFICE ROOMS—Sunderland's Building, Virginia Street, Reno, Nevada. dec4

I. O. O. F.

RENO LODGE NO. 19, INDEPENDENT Order of Odd Fellows, meet at Odd Fellows' Hall, over the Congregational Church every Thursday evening. A punctual attendance of members is requested. All visiting members in good standing are cordially invited to attend.

J. W. BOYNTON, N. G.

R. F. HOY, Secretary

I. O. G. T.

MEETS EVERY TUESDAY EVENING in Odd Fellows' Hall, over Congregational church, at half-past seven o'clock.

M. B. COSSITT, W. C. T.

EVA BARNES, W. S. apr19

Reno Chapter No. 7, R. A. M.

THE STATED CONVOCATIONS OF Reno Chapter No. 7, of R. A. M., are held at Masonic Hall on the evening of the first Thursday of each month, commencing at eight o'clock sharp. All sojourning companions in good standing are fraternally invited to attend. by order of the H. P.,

JOSEPH DENELL, Secretary.

jy21-tf

Reno Lodge No. 13, F. & A. M.

THE REGULAR MEETINGS OF RENO Lodge, No. 13, F. & A. M., are held at Masonic Hall on the Saturday evening on or before the full moon of each month, commencing at 7½ o'clock, P. M. Sojourning Brethren in good standing are cordially invited.

CHAS. KNUST, W. M.

L. C. BATCHELDER, Secy. jan17

HUMBOLDT REDUCTION WORKS

Attention Miners!

ORES BOUGHT AND PAID FOR

—IN—

Gold Coin!

WE WILL PAY 75 PER CENT. OF Silver Value of Ore, deducting $20 per ton for milling on all ore heaving $40 and upward. Parties from a distance can save money by sending consignments in care of L. S. OSBURN, who will act for them on reasonable terms, according to amount of ore. He will sample for parties, and collect dues and forward by return express.

Mark checks, "H. R. W." Winnemucca.

sept1tf E. P. TORREY, Manager.

C. A. BRAGG & CO.,

Wholesale and Retail Dealers in

ALL KINDS OF

REDWOOD AND PINE LUMBER,

SHINGLES, DOORS, SASH, BLINDS, WOOD, ETC

Car load Rate at the Lowest mill prices.

YARD—Corner THIRD AND RALSTON

jan29

Layfayette House.

OPPOSITE RAILROAD DEPOT, RENO.

ODETT BROS. Proprietors.

First-Class Bar Attached

nov21.

RenoEvcning Gazette

Published every Evening, Sunday Excepted

—BY—

R. L. FULTON

TERMS OF SUBSCRIPTION:

Daily, one year (by mail).....$6 00
Weekly, one year (by mail)..... 3 50
Daily Delivered by carrier in Reno at 25 cts per week.

MONDAY..... ....JANUARY 24, 1881

TRUCKEE TROUT AND THE FISH LAW.

The S. F. *Bulletin* says that the Truckee river was depopulated of trout by the effects of sawdust thrown into the water. The *Bulletin* is mistaken. Trout are not so abundant in the Truckee as they used to be, but the stream is far from being depopulated. The sawdust floating in the water of the river probably has a tendency to keep the trout in the lakes, but in the spring they may be seen running up the river at the rate of thousands a day. The Indians, by spearing the fish on their spawning grounds, have done more to hurt the fishery than the whites.

The Nevada Legislature should pass a bill making our fish law conform to that of California. Our close season should be the same as theirs, from Nov. 1st to April 1st. Fish Commissioner Redding, of California, who understands the habits of the Truckee trout, recommends such a change. Let one of the Washoe delegation introduce a bill to amend the law. The people of this county are especially to be benefited by the change proposed.

EDITORIAL NOTES.

The "New B. & O. Red Book" will be welcomed in every newspaper office in the country. It is one of the most complete political text books ever published. The present edition contains full returns, by counties, of the vote cast for Congressmen in every State in the Union last November, and comparisons with the vote of 1876, giving majorities, gains and losses. Another edition is shortly to appear, giving the returns of the Presidential election. The "Red Book," while issued by the Baltimore & Ohio Railroad for advertising purposes, is a very useful little work to anyone interested in politics. The book will be sent free to any address, on receipt of a three cent postage stamp to pay the postage, by C. K. Lord, Gen. Passenger Agent B. & O. R. R., Baltimore, Md.

The Midwinter (February) *Scribner* has always been a special number, as rich as the choicest literary matter and the most beautiful wood engravings can make it. Of last year's midwinter number the London *Times* said: "It is a really magnificent triumph of American pictorial art and literary genius." The English publisher of *Scribner* has telegraphed for 17,000 copies of the present number,—an advance of 6000 upon his orders last year, and the largest edition of an American magazine ever sent to England;—in fact, it is said to be larger than the monthly sales of any English magazine. The American edition of *Scribner* has grown during 1880 about 20,000 copies.

The New York *Times* insists that Nevada is an appendage of California, and that the people of this State should voluntarily join it to California for political purposes. The Sacramento *Bee* is anxious to see Nevada relapse into a Territorial condition. There is no precedent for such change. No State in the Union was ever known to give up its independent existence as a State or to resolve itself into a Territory. Why should Nevada do so? Her population is steadily increasing. Who knows what bonanzas this year may bring forth?

The Piutes have a cheerful custom of killing their medicine man immediately after the death of any patient of prominence in the tribe. This custom stimulates the Indian doctor to do his best for the sick.

A paper mill is among the possibilities at Reno. It will be built if the State shows any prospect for better times. Boston parties are the main supporters of the scheme. It would be profitable.

In the same ratio that *Scribner's Monthly* is prospering, *St Nicholas*, the famous magazine for girls and boys, issued by the same publishers, grows space. About 100,000 copies of the Christmas (December) number were sold, while the January number has been for some time out of print. In February, there is a full account of the Obelisk, richly illustrated from sketches and photographs, showing the great monolith in all stages of moving.

A. Zechandelaar, publisher of the *Nevada Monthly*, has issued a Homographic Chart of the Nevada State Government. It is well printed, and will be found useful for reference.

E. A. Sothern, the actor who made such a success with "Lord Dundreary," is dead.

Nellie Boyd, the actress, was robbed of $1,000 in Prescott, Arizona, recently.

Five deaths from smallpox have occurred in the Ingram family at Napa.

Real Estate for Sale.

C. S. Martin has some elegant residences for sale cheap and on easy terms:

House of 5 hard finished rooms price		$1,700
do " 7	papered " "	1,300
do " 3	" " "	500
do " 2	" " "	300
do " 4	" " "	450
do " 5	" " "	600
do " 5	" " "	1,000
Lot 25x140 feet on Virginia Street, two Stores on same		2,500
Lot 25x140 feet on Virginia Street, one Store on same		1,400
Several lots on Plaza Street		—
Forty lots in Western Addition, each		125
Twenty lots South side of river, each		125

Improved and unimproved Ranches for sale in quantities to suit. Land to let for a term of years. R. R. and U. S. land for sale in quantities to suit. To lease for three years, 40 acres near Western Addition to Reno. 100 acres to let very cheap, location five miles South of Reno. Houses to let and rents collected. Collections promptly made. Am local agent for a few first-class Insurance Companies.

Also, having a Steam Planing mill, I am prepared to manufacture Flooring, ceiling, rustic and turning of every kind at short notice. My terms for mill work will be low and strictly for cash. C. S. MARTIN,
jan1-1m Real Estate Agent, Reno, Nev.

Finest brands of old Port and Sherry wine Mount Vineyard. French claret and other wines by the gallon or bottle at the Wine House.

A Card.

To all who are suffering from the errors ad indiscretions of youth, nervous weakness, early decay, loss of manhood, &c., I will send a recipe that will cure you, FREE OF CHARGE. This great remedy was discovered by a missionary in South America. Send a self-addressed envelope to the REV. JOSEPH T. INMAN, Station D, New York City
may7-eod D&W

Slaven's Cherry Tooth Paste.

An aromatic combination for preservation of the Teeth and Gums. It is far superior to any preparation of its kind in the market. In large handsome Opal pots, price 50 cents or sale by Osburn & Shoemaker

Drugs and Patent Medicines

Of every description sold cheap by John F. Myers, two doors below the post-office

Oh, What a Cough!

Will you heed the warning. The signal perhaps of the sure approach of that more terrible disease Consumption. Ask yourselves if you can afford for the sake of saving 50 cts., to run the risk and do nothing for it. We know from experience that Shiloh's cure will cure your cough. It never fails. This explains why more than a Million Bottles were sold the past year. It relieves croup, and whooping cough, at once. Mothers do not be without it. For lame back, side, or chest, use Shiloh's Porous Plaster. Sold by Osburn & Shoemaker, drug gists, Reno, Nevada. nov8-eod-d&w

Dyspepsia and Liver Complaint.

If it not worth the small price of 75 cents to free yourself of every symptom of these distressing complaints, if you think so call at our store and get a bottle of Shiloh's Vitalizer, every bottle has a printed guarantee on it, use accordingly and if it does you no good it will cost you nothing. Sold by Osburn & Shoemaker, Reno, Nevada. nov8-eod-d&w

Cured His Side.

Los Angeles, California March 25, 1879.—The California Perous Plaster Company. Gentlemen: I herewith enclose two dollars and fifty cents for the box of California Eucalyptus Plasters recently received. They have effectually cured my side and I would not be without them for ten times their cost.
Yours D. FREEMAN.

The celebrated Dunham whiskey, A A whiskey, Old Time and other favorite brands, also the well-known Grande Marque and other Cognac by gallon or bottle at the Wine House.

We have a speedy and positive cure, for Catarrh, Diphtheria, Canker mouth and head ache, in SHILOH'S CATARRH REMEDY. A nasal injector free with each bottle. Use it if you desire health and sweet breath. Price 50 cents. Sold by Osburn & Shoemaker, Reno Nevada. nov8-eod-d&w

Dentistry—Reduction in Prices.

Dr. W. D. Wagar will make upper or lower plates of vulcanite rubber sets of teeth for $12 50 cash. Extracting, per tooth, $1. Office on Virginia Street, over John Sunderland's Reno, Nevada. nov29-tf

J. F. Aitken sells wood at $6½ per cord.
nov9

Special Notice.

Mr. Blitz W. Paxton is this day admitted as a partner in our Banking Business at this place. PAXTON, CURTIS & Co.
Reno, January 1st, 1881.

I will sell cheap for cash or installments the fine lots lying between Bishop Whitaker's Seminary and Mount Hope Nurseries Reno, Nevada. These are the finest building lots in the State. STEPHEN CONNER.
7-28*

NEW TO-DAY.

THE ARGONAUT,

AN AMERICAN JOURNAL OF

Politics, Literature, Society, and Satire.

Published at San Francisco, Cal.

THE ARGONAUT IS A REPRESENTATIVE journal of American ideas and literature. It is thoroughly independent in its editorial treatment of the topics of the day. It aims to give the best Pacific Coast literature obtainable, as well as the current good things of the press. It is published weekly at $4 per year; $2 25 for six months; $1 50 for three months, payable in advance. Sent postpaid on receipt of price. Specimen copy sent free. Address "THE ARGONAUT," 532 California St., San Francisco, Cal.

ROYAL BAKING POWDER

Absolutely Pure.

Made from Grape Cream Tartar.—No other preparation makes such light, flaky hot breads, or luxurious pastry. Can be eaten by Dyspeptics without fear of the ills resulting from heavy indigestible food. Sold only in cans, by all Grocers.
ROYAL BAKING POWDER CO., New York.
oct1-1y-D&W

JERRY SCHOOLING

Successor to Hagerman & Schooling

GROCERIES, PROVISIONS

Whole sale and Retail Dealer in

Hardware, Queensware,

Wines

Liquors.

Cigars,

Tobacco

Cor. of Commercial Row and Sierra St.

Special attention paid to retail department. goods bought and sold on lowest possible margin.

—MOTTO—

LIVE AND LET LIVE.

Goods Delivered Free of Charge. to any Portion of the City.

ALL GOODS GUARANTEED
jans JERRY SCHOOLING

BISHOP WHITAKER'S

SCHOOL FOR GIRLS,

RENO, NEVADA.

The Next Term will Begin

THURSDAY, JANUARY 6th, '81.

Tuition for Day Scholars in the

Preparatory Department

—WILL BE—

$4 PER MONTH.

THIS INCLUDES Instructions in Reading, Spelling, Grammar, Arithmetic, Geography, History of the United States, Penmanship and Free Hand Drawing

In Higher English, $6 per Month.

IN MUSIC—The charge will be $8 per month to pupils providing their own Piano or organ for practice. jan5-1m

BE SURE TO GET

YOUR BARGAINS

—IN—

Watches, Clocks, & Jewelry,

—AT—

DAVIDSON'S

CLOSING OUT SALE

PEOPLE'S MARKET,

G. H. FOGG.....Proprietor

COMMERCIAL ROW.

Best Beef, Pork, Mutton or Veal in the Market.

50 Cts. Per Week.

All classes of legitimate advertisements not exceeding six lines inserted in this column for 50 Cents per week.

The Palace Bakery

IS CONSTANTLY receiving fresh Eastern Oysters in cans; also fresh candies every week, and tropical fruit, such as dates, cocoanuts, etc. Don't forget the place. jan24-1w

Notice of Dissolution.

HALL & CLARK have dissolved partnership. The business will be continued by Mr. Hall. jan24

Notice.

J. M. SCOTT was not in the employ of R. P. Chapin for the last year, and did not receive anything for his services while stopping at his place. J. M. SCOTT.
jan24-1w

Settled Once More.

I WILL be glad to see my numerous friends and patrons at my new place of business, on Virginia street, opposite Wm. Goeggel's jewelry store. Respectfully, MRS. JULIA PRESCOTT
jy22 1w

Situation Wanted.

BY a competent girl, to do general house work—a good cook. Apply at the Reno Exchange. jan24-1w

Nice Goods.

S. JACOBS the Tailor has got in a fine stock of cloths, French, English and Scotch. He is ready to make suits to order. Good fits warranted. Lowest possible prices. jan18

You Bet!

HERE they are again. Those fresh Eastern Oysters in Cans at the Palace Bakery, and don't you forget it. jan17

Stray Rams.

FOUND ON the hills, two good rams. Owner is requested to bring $5 and take them away. Apply to L. W. LEE.
jan17-1w

Public Meeting.

A PUBLIC MEETING is hereby called for next Saturday evening, January 22nd, at 7: 0 P. M., at the Justice office to consider the State Agricultural Society's business.
M. C. LAKE, J. L. MCFARLIN,
J. C. SMITH, C. C. POWNING.
jan17-1w

Notice.

J. M. SCOTT is no longer in my employ in any capacity whatever, and the public are cautioned against dealing with him as my agent. R. P. CHAPIN.
jan10

For Sale.

BLOCK of five acres in Western Addition; 40 acres on mile from town. Either will be sold at a bargain. J. A. SCOTT.
jl0 1w Golden Eagle Hotel.

Money to Loan.

$2,500 TO LOAN on first-class security. Nothing else will be considered. For further particulars apply at the GAZETTE office jl0 tf

Wood for Sale.

GOOD dry wood per cord $6 50; per half cord $3 25. Wood piled on corner of Fourth and West Sts., where it can be inspected. Leave orders at Sunderland's or the Golden Eagle Hotel.
jan8-tf C. JOHNSON.

Hairdresser.

MRS. D. L. Richards is prepared to do hair work. She has a nice stock of hair. Ladies heads dressed and shampooed in the latest style. At Mrs. Temple's store, on Virginia St., Reno. jan8tf

Removed to the Old Stand.

J. L. McFARLIN has removed his Shoeing Shop from the Stone Building, opposite Lee's Stables, to his old stand, cor. Sierra and Third Sts. Shoeing done in the best manner at the lowest prices. Call and see for yourself. jan8 tf

At Graff's

YOU will find fresh bread, cakes, pies, and all manner of delicacies. Call at the Pioneer Bakery, Commercial Row, Reno.
and-tf

Notice.

REGARD for my own personal comfort compels me to close my store at 6 o'clock P. M and on no account will I do business after that hour. W. L. NEEDHAM,
Furniture dealer, Virginia Street.
dec30tf

Piano Tuning.

GEORGE WEDEKIND, manufacturer and tuner of Pianos. Has regulator for several years at Steinway & Sons'. Leave orders at Davidson's. dec24tf

House for Sale or Rent.

ON WASHINGTON St., Western Addition, 1-4 10X30, hard-finished house with five rooms, good cellar. Will be sold at a bargain or rented. Apply to W. L. Knox or W. N. Knox nov26-tf

Western House.

PLAZA STREET, RENO, NEV. MEALS and Beds. Twenty-five Cents. The table will be supplied with the best the market affords. The bar supplied with the finest Wines, Liquors and Cigars sep19tf

Wood! Wood!!

J. F. AITKEN sells 4 ft. wood at $6½ per cord 4ft wood at $3 25 per half cord; 16 inch wood $7½ per cord. 16 inch wood $3 75 per half cord, at McIntosh's lumber yard.
oct 4-tf

For Sale.

A TEAM of eight mules, with harness, stretchers, chains, etc. all in good condition. Inquire at the Wine House. oct18

HALL'S PULMONARY BALSAM

PRICE 50 CTS

AN IMMEDIATE AND PERMANENT Cure for

Coughs, Colds, Asthma, Bronchitis, Croup, Catarrh, Influenza, Incipient Consumption, Loss of Voice,

And all the Diseases of the Throat and Lun

—Ask for the—

California Pulmonary Balsam,

And Take No Other.

FOR SALE BY ALL DRUGGISTS
nov 8-3m3p

S. M. JAMISON & SON,

—Dealer In—

BOOKS, STATIONERY, PAPERS

MAGAZINES,

CIGARS, TOBACCO, YANKEE NOTIONS

Commercial Row, Reno

MISCELLANEOUS.

A first-class Square Grand Piano, nearly new, for sale at a bargain, $250. Brookins is agent for several piano and organ manufactories in Boston and New York, and has but small rents to pay comparatively with San Francisco dealers, and much less freight; consequently he can and does sell pianos and organs cheaper than any house in San Francisco. Pianos and organs for rent.
C. J. BROOKINS, Reno.
j12-tf

Chicago Saloon

—AND—

BOCING HOUSE

I KEEP ON HAND

THE FINEST WINES, LIQUORS AND CIGARS.

LUNCHES PREPARED OF SARDINES, Swiss Cheese, Limburger, Holland Herring, etc. I have also the agency for the celebrated Chicago Beer of San Francisco. Beer sold by the keg or case in quantities to suit.

Beer Delivered to Free of Charge.

GIVE ME A CALL.

8-10tf J. J. BECKER.

PAXTON, CURTIS & CO.,

BANKERS.....RENO, NEV.

—DRAW ON—

San Francisco,

New York,

London, Etc.,

And Transact a General Banking Business.

Drafts On San Francisco Free of Charge

Insurance Agency Policies written. T. B. Camp, Solicitor and Surveyor.

Mining Stock Bought & Sold on Commission.
sep23

NEVADA MARKET.

C. Haller,

PROPRIETOR.

Virginia street, two doors below Sunderland's Boot and Shoe Shop.

The market will at all times be supplied with the very best quality of

Beef, Mutton, Pork, Veal, Sausage, Etc.,

To be found in the State. Meats shipped to all points on the railroad, and all orders promptly filled. Prices to suit the times.
apr1-tf

HYMERS & COMSTOCK'S

TRUCKEE LIVERY FEED AND SALE STABLE.

Corner Sierra and Second Streets, Reno

HORSES,

BUGGIES, and

SADDLE HORSES

To let, and Horses boarded by the day, week or month. Terms to suit the times.

HEARSE TO LET
17n4

—OUR—

SALVATOR BEER

—WILL—

COME OUT

ON THE FIRST OF MAY, 1881.

BOCA BREWING CO.
jan8 -3mo

Arcade Hotel,

Is Completely Furnished with Every

Comfort and Luxury,

—AND IS—

NOW READY FOR BUSINESS.

OPEN DAY AND NIGHT!

Rooms en suite or Single!

COMMERCIAL ROW, RENO, NEVADA.

D. McFARLAND, Proprietor.
j1c20-tf

WM. A. MCLAUGHLIN. JOS. MORGAN.

McLaughlin & Morgan,

House and Sign Painters,

KALSOMINING, PAPER HANGING, Gilding, Glazing, &tc. All work done ophpromply. S opposite Lee's stable. dec29

J. K. EVERETT,

Corner Second and Sierra Streets, Reno

Wholesale and Retail Dealer in

Groceries, Provisions Hardware

QUEENSWARE, PAINTS, OILS

Wines, Liquors and Cigars

SNUFF AND TOBACCO.

Wood and Willow Ware, Mechanics' Tool,

Farming Implements, Etc

Agents for CHAMPION IRON FENCING Canton.

D. A. PANZERA,

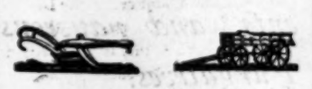

WAGON MAKER.

Plows Made and Repaired,

—AND—

A General Line of Blacksmithing

SHOEING

DONE WITH NEATNESS AND DISPATCH.

RECEIVED a Diploma from the Nevada State Agricultural, Mining and Mechanical Society, for the Best Plow.

D. A. PANZERA,

Summit, Plumas Co, California.
jan30

THE FIRST NATIONAL BANK

OF RENO.....NEVADA.

D. A. BENDER.....President.
GEO. W. MAPES.....Vice President.
T. BENDER.....Cashier

Paid Up Capital Stock..$50,000
Surplus.....$2,036 04

DIRECTORS:

C. T. BENDER, A. H. MANNING, D. A. BENDER, GEO. W. MAPES, JACOB MCKISSICK.

REAL ESTATE

—AND—

Money Broker's Office,

Virginia St., Reno, Nev.

MONEY LOANED ON REAL ESTATE in sums to suit. Real estate bought and sold.

JOHN S. GILSON,
dec28 East Side Virginia St., Reno.

RENO FOUNDRY.

THE Proprietor of the Virginia Foundry having purchased the Reno Foundry, and consolidated it with the former, will hereafter style the works

The Reno Foundry and Machine Works.

This establishment is now prepared to do a general Foundry Business, including every description of Castings in Iron and Brass. Forging, and Machine Work, at lower prices than can be obtained elsewhere. Drawings and estimates furnished when required.

By strict attention to business and with a thorough knowledge of the work required, the proprietor hopes to merit the confidence of the trade and respectfully solicits the patronage of mill and mining men.
nov19tf ANDREW FRASER, Pro'p.

Assessment Notice.

OFFICE OF HIGHLAND DITCH AND Water Company Corporation, Principal place of business, Reno. Location of works Washoe county, Nevada.

Notice is hereby given that at a meeting of the Trustees of the Highland Ditch and Water Company held on the 2d day of Jan. 1881, at the office of the Company, an assessment No 16, of SIXTY cents per share was levied on the capital stock of the Company, payable immediately in U. S. gold coin.

Any stock upon which said assessment shall remain unpaid on the 23d day of Feb., 1881, shall be declared delinquent and advertised for sale, and unless payment be made before, will be sold on the 26th day of March, 1881, to pay said delinquent assessment, together with costs of advertising and expenses of sale. FLORENCE EVANS,
Reno, Jan. 22, 1881. td Secy.

For the Freshest,
For the Cheapest,
For the Choicest,
For the Purest,
} GROCERIES!

Go to A. J. Clark's, West of the Plaza.

F. STEINHARDT,

500 J Street, between 5 & 6th, Sacramento, Cal.

—Importer of—

FOREIGN AND DOMESTIC

Fancy & Dry Goods.

LATEST STYLES AND NEWEST DESIGNS OF

—Plain and Brocaded—

Dress Goods,
Silks and Velvets,
Satins to Match

Choicest Assortment of

Hosiery,
Napkins,
Table Linens,
Buttons,
Towels,
Embroideries,

Lace,
Fancy & Plain Ribbons,
Misses' Underwear.
Cloaks,
Dolmans,
Corsets,

A Handsome Assortment of Ladies'

French, Hand-made and Embroidered Underwear.

All Domestic Goods

Retailed at Wholesale Prices

ONE PRICE ONLY.

Every article marked in plain figures at the

VERY LOWEST PRICE.

Particular attention paid to Country Orders. Samples sent on application.

F. STEINHARDT,
Sacramento, California.
oct 18-3mo

A CHANGE

AND ONE OF PARTICULAR INTEREST to the General Public.

J. E. JONES.
KNUST & JONES,

Sunderland's New Building, Reno, Nev

—DEALERS IN—

GROCERIES AND PROVISIONS

Hardware,
Glassware,
Crockery,
Willow Ware,
Iron Pipe,
Large & Small,
Tin, Iron & Zinc,
Paints & Oils,
Wines, Liquors,
Cigars & Tobacco.

FARMING IMPLEMENTS,

BUILDERS' MATERIAL,

And Everything Found in a First-Class Merchandise Store.

A Stock comparing in size with any carried by the largest houses in the cities.

Full Weights! Lowest Prices!

Give Us a Call.

Country Orders will receive prompt attention
June2 KNUST & JONES.

J. L. McFARLIN,

MANUFACTURER OF

Quartz,
Freight
and Farm

WAGONS.

ALL KINDS of Carriages, Spring Wagons, Buck Boards and Sulkies made and repaired

Hard Wood and Iron Axles For Sale.

All Kinds of Shoeing Done

Sierra Street, Reno, Nevada.
(Opposite Masonic Hall).
11-17tf-c4-19

ARLINGTON HOUSE,

NORTH CARSON STREET

Carson City, Nevada.

Having leased this well-known brick building, I notify my friends and the public generally that it will be kept a first-class hotel in every particular.

The Table will be second to none in the State.

The bar will be supplied with the best brands of Wines, Liquors and Cigars.

Good cooks and gentlemanly waiters have been secured.

As an old resident of Carson city, I ask and expect a share of public patronage. My intention is to attend personally to the wants of my patrons. S. F. SMALL,
13tf Proprietor

Reno Evening Gazette

MONDAY.....JANUARY 24, 1881

V. & T. TRAINS.

V. & T. Trains arrive and depart from Reno as follows:

DEPARTURES.

The "Virginia Express" leaves Reno every morning at 6:50, arriving in Carson at 8:55, and in Virginia at 9:55. The "Local Passenger, No. 3," leaves Reno at 8:15 every morning, arriving in Carson at 10:20, and in Virginia at 1 P. M. The "Local Passenger, No. 5," leaves Reno daily at 1:30 P. M., arriving in Carson at 4 P. M., and in Virginia at 6:30 P. M.

ARRIVALS.

Returning, the "Virginia Express" leaves Virginia at 5:35 P. M., arriving in Carson at 6:55, and in Reno at 8:40. "Local Passenger, No. 4," leaves Virginia at 8 A. M., arriving in Carson at 9:35, and in Reno at 12:30. "Local Passenger No. 6," leaves Virginia at 2 P. M., arriving in Carson at 3:40, and in Reno at 6:45.

STOCK REPORT.

THIS MORNING'S SALES.

125 Ophir, 5¼
235 Mexican, 5½
200 G & C 3.05 3.10 3.05 3.10
140 B & H 7¼ 7½ 7
220 California, 1.30
45 Savage, 1
695 Con Virginia, 2 2.05
190 Chollar, 1.70 1¾
450 Potosi, 1 80 1.85
285 H & N, 3.15 3 10
385 Point, 65
180 Jacket, 2
450 Imperial, 16
70 Kentuck, 1
25 Aloha, 3
315 Belcher 85 80
145 Sierra Nevada 6¼ 6
295 Utah, 5¾ 5½
750 Bullion 1.70 1¾
50 Confidence 2.35
120 Exchequer, 1¾
170 Overman 60
Justice, 35b 40a
220 Union, 8¼ 8¾
580 Alta, 1
100 Jills, 35
100 Challenge 1¼
100 New York 10
50 Occidental, 1.05
470 Andes, 1¼ 1.57
2700 Wells Fargo 5
40 Scorpion, 1.10
200 Benton, 50

LIST OF LETTERS

REMAINING UNCALLED FOR IN THE Postoffice at Reno, Washoe County, Nevada, Jan. 15, 1881. Parties calling for any of these letters will please say "Advertised:"

Behrman, C H
Bentz, Adolf—3
Churchill, H J
Finch, J H
Gray, Mrs H M
Green, Mrs Wm
Gorden, Nichols
Hamel, Mrs M
Jones, Mrs M E
Kirrigan, John
King, Geo
Kuhlsbaek, C A
Lewis, Mrs Ida C E
Munter, H
McCrea, James
Machormich, D T—2
Machormich, James—2
Neleigh, Mrs Emma
Nob, Miss P A
Person, H
Robertson, Mrs M
Rayner, H
Ronalds, W H
Santz, Philip
Thornton, Harry
West, R A—7
West, Mrs D M
Watanaby, Frank
Watson, A F
Wollam Baker—3

S. M. JAMISON, P. M.

BORN.

BRANSFORD—In Greenville, Cal., Saturday, January 15, 1881, to the wife of J. S. Bransford—a son.

ARRIVALS AT THE ARCADE HOTEL

D. McFARLAND PROPRIETOR.

Wm Stewart Browns
Chas Gilchrist do
Louis Bevier Hawthrn
J Peted Waukesha
Mrs Reynolds Palisde
Pel Bates Ranch
J W Richards Carson
Chas Clark Sac
W A Wheat Wads
T J Bell Grantsville
C Thrall Carson
A F Abbott Los Angeles
D Circe Carson
J H McKay Clarks
B McQuaid Depere
G D Winters Washoe
J N Barstow do
W PhittsPatrick Ftwn
J Lewis do F
E H Otey Virginia
Chas Zegler do
J S Fitch Elko
N Martin Truckee

JOTTINGS.

—John Copse got twenty days for stealing that stove.

—Mrs. Julia Prescott is ready for business at her new store opposite Goeggel's on Virginia street.

—Neils Nelson on Saturday obtained a license to marry Katie J. Craig, both of Humboldt county.

—The young ladies of the Methodist church are preparing a public entertainment to be given on Wednesday evening Feb. 2.

—The Grand Jury took no action in the case of Frank Perkins, as he is considered entirely guiltless of any crime in the shooting of Mansell.

—William Halbert, one of the men convicted of trespassing on Pyramid reservation, was discharged by Commissioner Julien on Saturday.

—A. T. Rice says that he expects to either sell his business inside of thirty days or else make arrangements to run it under full pressure for the next five years.

—Rev. Mr. Morgan's lecture on "Rome" next Wednesday evening cannot fail to be interesting, illustrated as it will be, by views from the stereopticon.

—J. M. Scott has been arrested and put under bonds on a charge of obtaining money under false pretences, preferred by R. P. Chapin. The case will be tried at 10 A. M. to-morrow.

—Stocks get weaker and weaker from day to day. This morning Ophir sold at 5¼, Mexican 5½, Sierra Nevada 6, Utah at 5½, Alta at 1, and Union at 8¼. These are lower figures than have been touched in years.

—If the Grand Jury had had the welfare of Washoe County at heart, they might have recommended the people to buy their clothing at the White House, and thus have done something to stop the flow of gold from Reno to California tailors.

CARSON LETTER.

Industrious Legislators—Three Bills Passed in Three Weeks—Hard-Worked and Under-Paid Clerks—Distress of the State Officers and Deputies Over the Bill to Cut Down Salaries—No Relief for County Officers—The State's Insane, and the State Prison.

CARSON CITY, Jan. 22.

Editor Gazette:—The third week of the Nevada Legislature has passed and three bills have been sent to the Governor for his approval, costing the State so far about $35,000. The Enrolling Clerk of the Senate has enrolled one bill, and received 20 days' pay—$160. The Engrossing Clerk has had three bills, costing the State $180. The Copying clerks have had little or no work, also the chief committee clerks, who have each received the same amount—$180. A bill passed the Assembly yesterday, and is now being enrolled for the Governor's approval, which cuts these clerks out, also some smaller positions, and reducing the pay of all clerks, thereby saving the State $8,000 per session of the Legislature.

The Constitutional Amendment reducing the members of the Legislature from 75 to 50 passed the Senate. There is also a bill in the Assembly providing for the same object.

THE HOBART BILL.

A howl is being sent up by the State Officers and their deputies on the Hobart Bill, reducing their salaries; the law to go into effect, as far as the deputies are concerned, July 1, 1881. The deputies receive now $250 per month, besides extra compensation for clerking for different State Boards. The latter is cut off entirely, and the salary reduced to $150 per month. Of course these gentlemen say it is an outrage, and that they are worked to death, etc., but there are twenty or more men now at the Capital who are fully competent to fill any of these positions, and who would gladly take any one of them at $150 a month and have a steady thing. Senator Hobart must certainly understand what he is doing, having held a State office for several years, and he has the experience of Senator Schooling, who is in favor of a large reduction in the State expenses, and says positively that it must be done. If these men say the salaries are too high, they should be headed by the members of the Legislature, who should act accordingly. The salaries for

COUNTY OFFICERS,

to the great disappointment of said officers, will undoubtedly remain at the same figure, or nearly so, as provided now. Your correspondent has talked with quite a number of the members in regard to this matter, and they invariably say, the officers knew what they were running for before they were elected, and if they don't like it now, they all have one grand privilege—they can resign. No doubt many will take advantage of this alternative, for at their salaries now of $200 and $300 per month, besides being allowed deputies to do the work of their offices, it should be perfectly plain to every tax-payer in this State that these poor, overworked people cannot make a living, and the aforesaid tax-payers should at once circulate a petition for the benefit of these county officers. A few of the members are in favor of allowing the Sheriffs a mileage in criminal cases, and Assessors a percentage on poll-taxes. The salary bill may be amended to meet this end, but further than this nothing will be done.

THE INSANE OF THE STATE.

A lively squabble occured in the Senate yesterday over a resolution introduced by Meder, asking Dr. Clark to bid for keeping the insane of Nevada. Hammond moved to amend by striking out all referring to Dr. Clark, and inserting the name of any responsible person. Meder thought that Langdon & Clark could bid lower than any other persons, being prepared now, and in a better way to keep the patients. After several motions to lay on the table and postpone, the amendment was adopted. The resolution asks for bids for one year, two years, three years, and four years.

THE STATE PRISON BILL.

Senator Westerfield's State Prison scheme is being advocated very earnestly by that gentleman. He has in the short time of a week studied up the project thoroughly, and is prepared to answer all questions and meet all arguments against it. The bill is not likely to pass, and will only serve as a stone to sink the Asylum bill.

THE THIRD HOUSE

meets in the Assembly Chamber Wednesday evening, and the Democratic party's funny man, Bob Lowery, will be there with his old, stale jokes and bad puns.

JUDGE.

CEDARVILE'S NEW CHURCH.

What the Methodists of Surprise Valley Have Accomplished.

Rev. W. Carver, Presiding Elder of this M. E. District, writes us from Cedarville, in Surprise valley, a two-column article about the new church at Cedarville, and urging the building of other churches in the North. The good Elder writes in a glow of religious enthusiasm, describing minutely all the details of the Cedarville church, and giving a full history of the work of construction, etc. It is to be regretted that the piety of the majority of the GAZETTE'S readers is not sufficiently expansive to warrant the publication of the whole letter, to the exclusion of secular matter that it may be feared they would consider more interesting and important. The following is a condensed description of the church:

The new church at Cedarville is 32X25 feet, with an audience room of 40X24 feet. In front is the prayer room, 24X12 feet, opening into the main room by sliding windows. There is a side tower for the vestibule and the bell. The vestibule opens into both the audience and the prayer room. These, thrown together by the sliding windows, gives an audience room 50X24 feet, seating 200 persons. A good bell, of 500 pounds weight, hangs in the belfry. The plan was from the M. E. "Church Extension Manual." The windows of the church are to be covered with paper which will give them the appearance of stained glass. The ceiling is blue. The building cost about $3,000, Mr. Cresler subscribing $1,250, is free from incumbrance and has an indebtedness of less than $400. It was opened for the first time for divine service on Sunday, Jan. 9. Churches are very scarce up North, the nearest church to Cedarville being at Susanville, 120 miles away. The Cedarville chuch is handsome, both inside and out.

Is Reno's Annual Fair to be Kept Up?

At a called meeting of tax-payers, held in Justice Young's office last Saturday evening, the affairs of the Agricultural Society were discussed. The proposal for the county to assume the indebtedness of the Society, which amounts to about $14,000, issuing bonds therefor; and take possession of the property, was opposed by H. H. Beck and J. C. Lewis. The last-named gentleman said, in a general way, that "the county is going to be bankrupted." Mr. Beck held that it would be special legislation, which is forbidden by the Constitution, for the Legislature to authorize the county to issue the bonds proposed. The reply to the objection was that the County has in several cases before been authorized to issue bonds for special purposes, and that there is no special legislation in simply giving the County permission to mind its own business as it may see fit.

After considerable talk, a resolution was passed endorsing the proposal above stated. Wm. Webster, J. C. Hagerman and J. L. McFarlin were appointed a committee to ascertain the drift of public sentiment on the matter, and to report at a meeting to be held next Saturday evening in the same place.

Cattle and Hay.

Of the cattle shipped to Moffatt Bros., of San Francisco, last Friday, Mayberry sold two carloads at 5½ cents, and Woods forty odd head at 6 cents.

On Saturday Crandall bought for Derby, from James Sullivan, 50 tons of hay in stack at $8 50 per ton.

R. West will arrive from Pitt River this evening with 200 head of cattle for sale in this market. He has left 200 head behind him on the road.

Jacob McKissick, of Long Valley, has sold 100 head of cattle to Moffat Bros., of San Francisco, at 6 cents.

Ball at Wadsworth.

WADSWORTH, Jan. 23, 1881.

Editor Gazette:—One of the finest balls of the season came off last evening under the management of the Social Dancing Club. The hall was very nicely decorated for the ocassion by lady members of the Club. The grand march led off promptly at nine o'clock, and dancing was kept up till a late hour. The gentlemen were in full evening dress. The ladies were dressed elaborately, several very fine dresses being worn. Fine music was discoursed by Professors Swain and Stewart, assisted by Messrs. Jackson and Maguire. Very few Skids attended.

JUDGE.

SHOT DEAD BY A GIRL.

Why Lizzie Kurne Killed George Hines—An Old Man's Infatuation for a Young Woman.

George Hines, aged 55, who some years ago worked as a farm hand on ranches in Washoe valley, was shot and killed by a girl in Grayson, Stanislaus county, Cal., on the 16th inst. The girl's name is Lizzie Kurne. She is 18 years old, and went to school in Carson, Nev., a few years back. The story of the tragedy, as told by the Associated Press correspondent at Modesto, is as follows:

"It appears that for some time past Hines has been paying court to Miss Kurne, but the latter has not received with favor the overtures of her aged suitor, and his frequent matrimonial offers have been refused. On Sunday morning, Hines, previous to leaving his cabin, placed a revolver, fully loaded, in his pocket, and said to his partner, with a most determined air: "I am going up to have that girl, and I will either get her or I will kill her." He then hurriedly left the cabin and proceeded along the road to the house where Miss Kurne resided with her widowed mother. Arriving there he was pleasantly received by the object of his affections. Seating himself, he renewed his former proposal for her hand, to which she replied in a pleasant tone that she could not marry him. He then sprang from his seat, drew his revolver, and leveling it at the young lady's head, said: "Then I will kill you." But before the now crazed lover could discharge his weapon, the object of his affections seized a shotgun that was near by, and leveled it full at him and fired, the shot taking effect in Hines' head, inflicting a ghastly wound, from which he died in a few hours."

More Reports About Small-Pox.

Says the Winnemucca *Silver State* of Jan. 21: "Engineer Cardinell, who runs between this place and Wadsworth, informs us that there are several cases of small-pox on the Truckee. The first case was brought from Walker River Reservation, and Dr. Wagner, of Wadsworth, who attended the patient, said it was genuine confluent small-pox. When the Indians learned this fact they scattered in all directions, and it is possible that some of them may have come here. Some twenty or more of them left here yesterday, going north, as they are frightened and desire to get away from the railroad."

Trainmen on the westbound overland last evening reported two cases of small-pox among whites at Wells in Elko county.

A Wadsworth correspondent, under date of yesterday, says "the small-pox scare has abated, and it turns out that the patient had rheumatism of the heart, according to the Indian's statement."

A Disappointed Audience.

In the absence of Col. Goulding last Saturday evening, Mr. McTarnahan briefly addressed the Reform Club. He referred to the request that had been made him to deliver a lecture on the subject of "Love and Matrimony," saying he thought it one that should take well. Then he said that on the previous evening he had delivered an address on that topic to an audience of one in the same hall, and had subsequently escorted the audience home. He had not yet learned the effect of his talk. After saying this much, and seeming to be about to plunge headlong into his subject, Mr. McTarnahan disappointed a hallfull of people by announcing a "club song," and retiring.

The entertainment was up to the usual standard, and many took part in the dancing which followed.

Inter-Indian Trouble.

The following obscure official communication was received at the GAZETTE office this morning:

WADSWORTH, Jan 22, 1881.

Hon. Sir, Mr. Dawson:—

The chief Dave of the Piutes say that the Washoe indians will not allow him to talk them, after near killing a Piute a few days ago.

Yours Truly,

PIUTE DAVE.

This seems to show, in spite of Capt. Jim's assertion to the contrary, that there is trouble brewing between the Washoes and Piutes. Capt. Jim denied that Washoes had beaten a Piute near Wadsworth, but Capt. Dave confirms the report.

The Southern Eureka Mine.

GREENVILLE, Jan. 15th, 1881.

Editor Gazette:—The Southern Eureka Mining Company will start to crush ore on the first of February, and soon be able to pay a handsome dividend to stock holders.

M. B. B.

PERSONAL.

J. A. Stevens' Dramatic Company went through for San Francisco last evening.

Senator Jones came down from Virginia on Saturday evening on his way to Washington.

G. W. Mapes got back from his ranch last night. He reports abundance of hay in the northern valleys.

Capt. Griffin has gone east to consult with the stockholders in the Antelope mine. He wants to put in concentrators.

The Timber Disappearing.

No more wood will be cut in the mountains above Brown's. The long flume, which cost a fortune of fifty or sixty thousand dollars, will be left to rot. The fine bodies of timber which once covered the sides of Thomas' and Brown's canyons have been cut out as high as it will pay to go. Nothing is left but little fringes of tamarack and mountain mahogany. There are one or two years light runs left above Washoe and a little in Ophir canyon. When that is gone Washoe county will be as bare as the streets of Reno. All of its timber will have gone into the insatiable maw of the Comstock lode.

Birthday Party to Frank Free.

WADSWORTH, Jan. 22.

Editor Gazette:—A pleasant birthday party was tendered to Frank Free, C. P. Division Supt. at Wadsworth, last Saturday evening. The guests assembled at the Nevada house. Thence they went to the residence of Mr. Free, and escorted him and his wife to Gladding's Hall, where dancing was indulged in until midnight, when the guests partook of supper, after which dancing was resumed until a late hour, when all departed to their homes. Some very fine toilets were noticeable.

SUBSCRIBER.

Mazeppa Coming.

The realistic drama of Mazeppa will be enacted in the Nevada Theater on Friday evening and on Saturday afternoon and evening of this week. Miss Fannie Louise Buckingham will appear as Mazeppa. The play was performed to crowded houses in Virginia and Carson last week. The *Enterprise* says that Miss Buckingham plays her part magnificently, and that "she is doubtless the best and physically the most superb Mazeppa on the American stage."

District Court Notes.

H. M. Jamison vs. A. C. McFarlin—Verdict for defendant. Five days stay of execution granted.

Shoemaker & Haydon vs. A. J. Hatch—Motion to retax costs argued and submitted.

D. Circe vs. James Mayberry—On trial.

Brickerdyke vs. McGee—Defendant allowed five days additional time to answer.

North Truckee School House.

The advisability of moving the North Truckee school house was discussed at a meeting held in the building on Saturday evening. Thirty tax-payers were present. After a long debate, a vote was taken, resulting as follows: In favor of moving, 8; against, 22. Therefore the school house will remain where it is.

Too Much Chloroform.

Mrs. J. M. Huyck was yesterday afternoon found insensible in her house, from an overdose of chloroform taken to obtain relief from mental suffering. Dr. Dawson was called in time, and administered the proper restoratives. The lady has entirely recovered from the effects of the drug.

Killed By the Cars.

Emigrant train, No. 6, going west last night, ran over and killed a squaw in the yard here, about 10:30. It is not known how the accident happened, but it is conjectured that she was drunk and lying on the track. The body was frightfully mutilated. No inquest has been held, and no blame attaches to anyone.

Only one Applicant.

Miss Joanna O'Leary, of Glendale, has received a first-grade teacher's certificate from the County Superintendent of Schools. She was the only applicant before the Board of Examiners. She made 84½ out of a possible hundred. The next examination will take place in July.

All Lovers of a First-class Fit Cigar come to John F. Myers' Drug Store, two doors west of postoffice. 1s18

NEW GOODS AND NEW STYLES

—OF—

BOOTS, AND SHOES,

HATS AND CAPS.

The Finest Assortment of Gentlemen's Fine Hand-Sewed

BOOTS AND SHOES,

—Consising of—

Gents' Fine Morrocco Leg, Hand-Sewed, Box Toe, Plain Toe Congress Buckle and Tie, Newport Ties, Harvard Button and Oxford Ties.

—A Fine Assortment of—

Ladies', Misses' and Children's

Of All Grades and Prices!!

The Latest Styles from Eastern Cities Received Every Month.

Sole Agent for J. B. Stetson's

Fine Hats!!

A Large quantity of all grades and styles always on hand. New goods received every month. All who want to buy good reliable goods at Eastern Prices will do well to give me a call.

JOHN SUNDERLAND.

THE LARGEST RETAILER!

LOOMIS DRY GOODS.

—FINE—

Dress Goods.

FOREIGN

—AND—

DOMESTIC

DRY GOODS,

HOSIERY,

Lace Goods,

EMBROIDERIS,

NOTIONS,

CARPETS.

OIL CLOTHS,

WALL PAPER,

—AND—

Window Shades.

GOODS SOLD AT

LOWEST POSSIBLE PRICES.

COMMERCIAL ROW, RENO.

RENO AND MOUNT HOPE NURSERIES!

The Largest and Finest Collection

—OF—

TREES and PLANTS

IN NEVADA.

All Kinds of Fruit, Shade and Ornamental Trees Shipped to Any Point Desired for Cash at the Nursery

HALF A MILLION TREES

From One to Six Years Old Ready for Sale for November Planting. Will be sold as low as they can be got in any part of the County, with freight added.

Call, or address

STEPHEN CONNER,

Reno, Nevada.

Lachman & Meyer

—Are now Ready for Business—

And Have on Exhibition The

Largest, Cheapest and Best Selected Stock of

Toys, Candies, and Fancy Goods

EVER SHOWN IN RENO.

If you want to enjoy a hearty laugh, look at their endless variety of comical toys, embracing the latest mechanical novelties, all of which will be sold at prices which will certainly defy competition. Remember it costs nothing to look at our stock. Hence if you don't wish to purchase, we will be none the less pleased to see you. We offer special inducements to Churches and Sunday Schools.

LACHMAN & MEYER,

West side Virginia Street, Reno, Nevada.

Praying While His Wife Worked.

From the N. Y. Sun.

Michael Laughran, a gray-haired man of stout build, was arraigned in the Jefferson Market Police Court the other day on complaint of his wife Bridget, of 543 West Twenty-sixth street. She said she had supported him and their three children for ten years. Michael did nothing but lounge around and pray four hours a day. He did not drink or smoke. In the morning he would go to early mass, and leave her to light the fires.

"Do you pray four hours a day?" asked Justice Flammer.

"I do—in the twenty-four hours."

"What makes you do it?"

"I think it my duty. It might do you good if you prayed a little yourself."

As soon as the laughter had subsided Justice Flammer asked:

"Do you think you can get your daily bread by praying?"

"I think so."

Laughran was locked up for examination as to sanity.

81 Miles in an Hour.

The distance between New York and Philadelphia, in an air line, is 81 miles, over a comparatively level country. In a recent paper before the Franklin Institute, Mr. W. Barnet Le Vane maintained that an air-line road could be constructed between the two cities, on which trains could make the distance in one hour, and that the enterprise would pay. The line he proposed would cross no roads at grade, and would have but two curves of 10,000 feet radius each.

Why They Were Not Good.

Young housekeeper—"The oysters you sent yesterday, Mr Mollusk, were dreadful!" Fishmonger—"How did you cook 'em, mum?" Y. H.—"They were not cooked at all, sir; we served them raw." Fishmonger (pityingly)—"Lor bless you, mum, them warn't eating oysters, they war cooking oysters."

GRAND

Spring and Summer Opening

—AT—

NATHAN'S,

West Side of Virginia St., Reno

My Stock of

READY-MADE CLOTHING

Hats, Caps,

Shirts, Underwear.

Handkerchiefs, Ties,

Hosiery, Etc. Etc

—IS THE—

LARGEST AND CHEAPEST

IN THE CITY.

M. NATHAN.

Notice.

NOTICE is hereby given that the undersigned have been appointed Executors of the last Will and Testament of John Johnson deceased. All parties having claims against John Johnson, deceased, are hereby notified to exhibit their claims with the necessary vouchers to the undersigned Executors, at the office of J. S. Shoemaker in the store of Osburn & Shoemaker or at the office of D. B. Boyd, at the Court-house, Reno, Washoe county, Nevada, within ten months from the first publication of this notice, otherwise said claims will be forever barred.

J. S. SHOEMAKER,
D. B. BOYD,
Executors of the Estate of John Johnson, deceased.

Reno, Nevada, January 9th, 1881.—1m

Dissolution of Co-partnership.

NOTICE is hereby given that the Partnership heretofore existing between Jno. W. Whitehead and Jas. B. Whitehead under the firm name of Whitehead Bros., is this day dissolved by mutual consent. Jno. W. Whitehead will carry on the Ranch and Team business, collect all bills and pay all debts.

JNO. W. WHITEHEAD,
JAS. B. WHITEHEAD.

January 6th, 1881.—1m

$10 Outfit furnished free, with full instructions for conducting the most profitable business that anyone can engage in. The business is so easy to learn, and our instructions are so simple and plain, that any one can make great profits from the very start. No one can fail who is willing to work. Women are as successful as men. Boys and girls can earn large sums. Many have made at the business over one hundred dollars in a single week. Nothing like it ever known before. All who engage are surprised at the ease and rapidity with which they are able to make money. You can engage in this business during your spare time at great profit. You do not have to invest capital in it. We take all the risk. Those who need ready money should write to us at once. All furnished free. Address TRUE & Co., Augusta, Maine. jan1-1y

$5 Outfit sent free to those who wish to engage in the most pleasant and profitable business known. Everything new. Capital not required. We will furnish you everything. $10 a day and upwards is easily made without staying away from home over night. No risk whatever. Many are desirous of work at once. Many are making fortunes at the business. Ladies make as much as men, and young boys and girls make great pay. No one who is willing to work fails to make more money every day than can be made in a week at any ordinary employment. Those who engage at once will find a short road to fortune. Address H. HALLETT & Co., Portland, Maine. jan13-1y

LEGAL.

Sheriff's Sale.

UNDER AND BY VIRTUE OF A DECREE of foreclosure and order of sale issued out of the Second Judicial District Court of Nevada, in and for the County of Washoe on the 13th day of January A. D. 1881, on a judgment rendered in said Court on the 13th day of January, A. D., 1881, wherein Anna Gilson was plaintiff, and C. L. Buncll was defendant, and wherein plaintiff obtained judgment and decree of foreclosure against said defendant for the sum of Two thousand one hundred and thirty and 10-100 ($2,130 10) dollars Gold Coin of the United States, together with attorney's fees in the sum of $164 50, amount paid for insurance, $177 06; taxes, $43 38; costs now amounting to $39 60, and interest as specified in said decree, and accruing costs. I am commanded to sell that certain piece or parcel of land described in said decree as lots sixteen (16) and seventeen (17) and the west five (5) feet of lot eighteen in block "O" in the town of Reno, County of Washoe and state of Nevada, together with all and singular the tenements, hereditaments and appurtenances thereunto belonging or in any wise appertaining. Public notice is hereby given that on

Monday, the 7th Day of February, A. D., 1881.

Between the hours of 9 A. M. and 5 P. M., to-wit: at 1° o'clock M. of that day, in front of the Court-house door in Reno, Washoe County, Nevada I will in obedience to said order of sale and decree of foreclosure, sell the above described property, or so much thereof as may be necessary to satisfy said judgment, interests, costs, etc., to the highest and best bidder for Gold Coin of the United States.

W. A. WALKER,
Sheriff Washoe County.

Reno, January 14th, 1881.

Notice to Lienholders.

IN THE DISTRICT COURT OF THE Second Judicial District of the State of Nevada, in and for the County of Washoe.

FELIX HOMET, Plaintiff,
vs.
PIERRE HUMBERT, SR.,
and
PIERRE HUMBERT, JR., Defendants.

Notice is hereby given, that the above named Plaintiff has commenced an action in the above named Court against the Defendants above named to foreclose a lien held and owned by plaintiff against defendants and the following described property: those certain five mining claims situate near Steamboat springs, Washoe county, State of Nevada, known as the mining claims of the Nevada Quicksilver Mining Company, each of said claims being 1500 feet in length and 600 feet in width. Said lien is claimed and this notice is given under the provisions of an Act of the Legislature of the State of Nevada entitled "An Act to secure liens to mechanics and others, and to repeal all other acts in relation thereto." Approved March 2, 1875.

All persons having or claiming liens on said property are hereby notified to be and appear before said District Court at the Court room thereof at Reno, Washoe county, Nevada, on Friday, the 5th day of February, A. D., 1881 at 10 o'clock A. M. of said day, then and there to make due proof of such liens.

FELIX HOMET, Plaintiff.

Reno, January 10, 1881. Feb. 5.

Summons.

IN THE DISTRICT COURT OF THE Second Judicial District of Nevada, in and for the County of Washoe.

The State of Nevada sends to Mary Jane Hall, Greeting: You are hereby required to appear in an action commenced against you as defendant by S. C. Hall, as plaintiff, in the district court of the Second Judicial District, in and for the county of Washoe, State of Nevada, and answer the complaint therein within ten days after the service on you of this Summons (exclusive of the day of service), is served in said county, or twenty days if served out of said county, but within said district, and in all other cases forty days, or Judgment by default will be taken against you according to the prayer of said complaint. The said action is brought to obtain a judgment and decree of divorce against the defendant and in favor of the plaintiff. The complaint alleges that the plaintiff and defendant intermarried at Hooksett, in the State of New Hampshire, A. D. 1852, and lived and cohabited together until on or about the 28 day of August, A. D. 1874. That plaintiff was a true and faithful husband. That on the 28th day of August, A. D. 1872, at Reno, Nevada, defendant left plaintiff's bed and board and has ever since said time abandoned and refused to live with plaintiff, and has gone to the State of Massachusetts, deserting and refusing to cohabit with plaintiff, all of which will more fully appear from the Complaint which is on file in the office of the clerk of said court at Reno, in said county. And you are further notified that if you fail to appear and answer said complaint, the said plaintiff will apply to the court for the relief demanded.

SEAL. In testimony whereof, I, MARK PARISH, have hereunto set my hand and affixed the seal of said court, this 12th day of November, A. D. 1880.

MARK PARISH,
Clerk of the district court of the Second Judicial district of Nevada, in and for Washoe county.

Cassitt & Bowman, atty's, for plff.
nov12-4m

Notice to Creditors.

IN THE District Court of the Second Judicial District of the State of Nevada, in and for the County of Washoe.

D. McRAE
vs.
In Insolvency.

In the matter of the petition of D. McRae an insolvent debtor.

Pursuant to an order of the Hon. Sam'l. D. King, Judge of the said District Court, notice is hereby given to all the Creditors of the said insolvent, D. McRae, to be and appear before the said Judge, in open Court, at the Court-room of said court, at the Court House, in said county, on the 9th day of February, A. D. 1881, at 10 o'clock A. M., of that day, then and there to show cause, if any they can, why the prayer of said insolvent should not be granted, and an assignment of his estate be made, and he be discharged from his debts and liabilities, in pursuance of the provisions of the statute in such case made and provided; and in the meantime all proceedings against said insolvent be stayed.

SEAL. Witness my hand and the seal of said Court, this 7 day of January, A. D. 1881.

R. S. OSBURN, Clerk.

Summons.

IN THE UNITED STATES LAND OFFICE
For the Carson City, Nevada, District.
December 23d, 1880.

The People of the United States, to Frederick Marsh and V. C. Hawes, Greeting: You are hereby summoned to appear before us at our office in Carson City, Nevada, on the 20th day of January, 1881, at 10 o'clock A. M., to contest the claim of the Central Pacific Railroad company, averring your claim as follows: V. C. Hawes, to the E ½ of NE 4 Sec. 1 in T. 20 N. R. 19, E. M. D. M., and Frederick Marsh to the S ½ of NE 4 Sec. 1, in T. 20 N. R. 19 E. M. D. M., and NW ¼ of Sec. 6, in T. 19 N. R. 20 E. M. D. M., to be unjust and illegal and then and there do you show cause, if any there be, why the claim of said Central Pacific Railroad Company shall not be recognized as just and legal, and it be allowed to enter the said land.

Given under our hands this 23d day of December, 1880.

C. A. WITHERELL, Register.
S. C. WHIGHT, Receiver.

T. D. EDWARDS, Atty. for C. P. R. R. Co.

MISCELLANEOUS

1881.

Harper's Magazine

ILLUSTRATED.

"Studying the subject objectively and from the educational point of view—seeking to provide that which, taken altogether, will be of the most service to the largest number—I long ago concluded that, if I could have but one work for a public library, I would select a complete set of HARPER'S MONTHLY."—Charles Francis Adams, Jr.

Its contents are contributed by the most eminent authors and artists of Europe and America, while the long experience of its publishers has made them thoroughly conversant with the desires of the public, which they will spare no effort to gratify.

Harper's Periodicals.

HARPER'S MAGAZINE, One Year	4 00
HARPER'S WEEKLY, One Year	$4 00
HARPER'S BAZAR, One Year	4 00
The 3 above publications, One Year	10 00
Any 2 above named, One Year	7 00
HARPER'S YOUNG PEOPLE, 1 Year	1 50

Postage free to all subscribers in the United States or Canada.

The volumes of the MAGAZINE begin with the number of June and December of each year. When no time is specified, it will be understood that the subscriber wishes to begin with the current Number.

A Complete set of HARPER'S MAGAZINE, comprising 61 Volumes, in neat cloth binding will be sent by express, freight at expense of purchaser, on receipt of $2 25 per volume. Single volumes, by mail, postpaid, $1 00. Cloth cases, for binding, 38 cents, by mail, postpaid.

Remittances should be made by Post-office Money Order or Draft, to avoid chance of loss.

Newspapers are not to copy this advertisement without the express order of HARPER & BROTHERS.

Address
HARPER & BROTHERS,
New York.

ESTABLISHED IN 1852.

L. P. FISHER'S

Newspaper

ADVERTISING AGENCY,

Rooms 29 and 31,

Merchants' Exchange California Street, San Francisco.

N. B.—Advertising Solicited for all newspapers published on the Pacific Coast, the Sandwich Islands, Polynesia, Mexican Ports, Panama, Valparaiso, Japan, China, New Zealand, the Australian Colonies, Eastern States and Europe. Files of nearly every newspaper published on the Pacific Coast are kept constantly on hand, and all advertisers are allowed free access to them during business hours. dec15-tf

Reno, Surprise Valley and Goose Lake.

FOUR-HORSE STAGE.

CARRYING THE U. S. MAIL.

J. E. CALDERWOOD ..... Proprietor

No failures of connection. Connects at Lakeview, Oregon, with stages for Chewaucan, Silver Lake, Summer Lake, Abbot's Lake, Prineville and The Dalles, also with stages for Drew's Valley, Linkville, Sprague River, and Ashland.

LEAVES RENO DAILY AT 6 O'CLOCK A. M. arriving at Lakeview at 8 P. M. the following day, and returning on similar time.

DISTANCE 230 MILES, FARE $23

TK. HYMERS, Agent

CLUB RATES.

The RENO WEEKLY GAZETTE will be sent for one year with the

Truckee Republican	$6 00
Semi-Weekly Bulletin	3 00
Semi-Weekly Record-Union	3 00
Mountain-Review	3 00
The Housekeeper	2 75
Demorest's Fashion Monthly	3 00
Nevada Monthly	3 00
Harper's Publications	5 00
Chicago Weekly News	2 75
Farmer's Review	3 00
Argonaut	4 50
Californian	4 50
Chicago Field	4 00
Chicago Mining Review	3 00
Sacramento Weekly Bee	3 00
San Francisco Chronicle	3 00
Greenville Bulletin	4 00

Assessment Notice.

DOAN GOLD AND SILVER MINING Company. Location of works, Pyramid mining district. Location of Principal place of business, Reno, Nevada.

Notice is hereby given, that at a meeting of the Board of Trustees of the above named Company, held on the 19th day of January, A. D. 1881, an assessment (No. 3) of one-quarter (¼) of one cent, was levied on the Capital Stock of the Company, payable immediately to the secretary at his office, Reno, Nevada.

Any stock upon which this assessment shall remain unpaid on the 17th day of February, A. D. 1881, shall be deemed delinquent, and advertised for sale at public auction, and if not paid before will be sold by the Secretary at his office on the 21st day of March, A. D. 1881, to pay said delinquent assessment, together with costs of advertising and expenses of sale. MARK PARISH, Secy.

Reno, January 19, 1881.—3d

HUNTINGTON'S OSCILLATING STAMP MILL.

HUNTINGTON'S

OSCILLATING STAMP MILL.

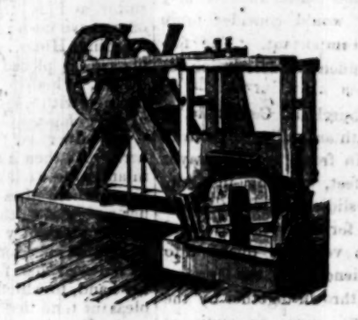

It has no Stems, Cams or Tappets and adjusts itself to the wear of the Shoes and Dies.

For Simplicity, Economy, Durability and Effective Workmanship, it exceeds anything ever presented to the public, and will do the work of five stamps with one-fourth the power.

PRICE, - - - - 1200-lb. Hammer, - - - - $600.00.
" - - - - 850-lb. " - - - - 500.00.

F. A. HUNTINGTON,

143 & 145 Fremont St., SAN FRANCISCO.

F. S. MOSHER, Reno, Nev., Agent for the State of Nevada. 8-10

FAIR DEALING!

NO SHODDY GOODS!

NO MISREPRESENTATION, BUT full value for money received are the reasons why the public patronize

H. WATCHHORST'S,

The Leading Jeweler.

Of Sacramento. Has just received the most extensive stock of Ladies' and Gents' Gold and Silver watches, Chains, Etc., ever seen on the Coast. A description of the various shapes and designs is impossible; but for fineness of quality, for workmanship, for usefullness and for cheapness they must be seen and examined in order to form a true opinion of their worth.

Watchhorst's

No. 79, J STREET, BETWEEN THIRD AND FOURTH, SACRAMENTO

SIGN OF THE TOWN CLOCK.

J. B. KLUNE,

Successor to J. P. Floberg. 226 J St., between Second & Third

—IMPORTER AND DEALER IN—

Diamonds, Watches, Jewelry, Clocks,

Optical Goods, Silver and Silver-Plated Ware, Etc.

Has in his Store a complete Assortment of all grades of

American Watches,

In fine gold and silver cases, highly ornamented or plain. Fine gold

Ladies' or Gents' Chains, Etc.

Latest Novelties in Jewelry

CONSTANTLY ARRIVING.

WATCH REPAIRING

A Specialty under J. P. Floberg.

MISCELLANEOUS.

THE BOSS!

Edison Outdone.

Over 150,000 Sold.

Patented April 2, 1878, June 11, 1878, and July 8, 1879.

Boss Coffee, Tea Pots & Urns.

It is the Boss! Why? Because it produces Boss Coffee.

It makes rich flavored Coffee! Why? Because all the aroma and food are retained.

It beats them all! Why? Because it saves 100 per cent over boiled Coffee, which is not Coffee, but bitter water. Second—Because it saves 50 per cent over any other method of making Coffee. Third—Because it saves eggs and trouble of clarifying. Fourth—Because it makes Coffee as clear as red wine. Fifth—Because it takes only two minutes to make Boss Coffee.

The Boss works as well on Tea, and saves 25 to 50 per cent.

While Edison may furnish light to millions, the BOSS will assuredly give health to all who use it. Thousands have become dyspeptic and bilious from drinking boiled coffee or BITTER WATER, (boiled coffee is not coffee, but bitter water POISONED with coffee picotine). Stop drinking boiled coffee. Make your coffee as NATURE ORDAINED, and restore your health. Many inventors have racked their brain to furnish the human family with a practical method of making coffee. At last the HAPPY RESULT has been accomplished in the production of very cheap and simple Pots and Urns celebrated as the BOSS.

TO WHOM IT MAY CONCERN.—After thoroughly testing the BOSS COFFEE POT, we, the undersigned, fully endorse the same as the best method of making Coffee we have ever seen. Besides saving eggs, it will save a large per cent. of the Coffee. It produces Coffee as clear as wine, which is much stronger, and has a more delicious flavor than any coffee made by any other process.

C H Wheeler, H I Clayton, restaurant keeper, Martin W Lamb, A T Sherwood, M J Kelle, Mrs Dr P H Humphrey, N Dodge, Superintendent Center Market, G K Plumer, coffee dealer, J Bentham, Capt Isaac Swain, O J Backus, G H Tay, R C Terry, G L Good, Geo H Tay & Co., C J Hawley & Co., grocers, Bowen Bros., grocers, Clark A Miller, J Bender, W L Lamb of J A Folger & Co., grocers, W Loalleary, S F Jacobs grocer, J H Culver, Sec. Mechanics' Association, S H Seymore, Russ House, Henry Becker, head cook Russ House, J Jackson, Lick House, D Clark, C G Gale, James McWilliams, M H DeYoung Daily Chronicle, Capt D Brown, T C Sullivan, Bob Brocking manager S F. Benevolent Society, Geo K Glazyas of St Helena, Jacob Underhill, Taylor Goodrich, S L Stanley, William Rogers, Thos W Mulford, C H Dexter Stewart San Francisco Yacht Club, and hundreds of others using the Boss in San Francisco.

GEO. H. TAY, & CO., MANUFACTURERS.

AGENTS WANTED

ON THE PACIFIC SLOPE.

Address,

FRANK RICKER,

Care Geo. H. Tay & Co., S. W. cor. California and Davis Sts. San Francisco.

THE SAN FRANCISCO BULLETIN

—THE—

Leading Evening Newspaper West of the Rocky Mountains.

IT IS THE RECOGNIZED AUTHORITY in Commercial and Financial Circles and the Best Family Journal on the Pacific Coast.

Served by Carriers in San Francisco and the towns of the interior at.....25c per week.
By Mail, postage paid..... $12 per year

THE WEEKLY BULLETIN

Is a mammoth twelve-page journal, and in proportion to its size the cheapest paper in the country

Subscription Rates:

The WEEKLY and the FRIDAY BULLETIN, forming together the most complete SEMI-WEEKLY Published on the Pacific Coast, will be sent to any address, POSTAGE PAID, on the following terms:

The Weekly and Friday Bulletin.

One year	$3 00
Six months	1 50

Weekly Bulletin Alone.

One year	$2 50
Six months	1 25

Remittances by Draft, Postoffice Order, Wells, Fargo & Co's Express, Registered Letter, at our risk

FREE SEED DISTRIBUTION.

Each subscriber will be presented with several varieties of Rare and Valuable TREE, VEGETABLE and FLOWER SEEDS, equal in value to the subscription price of the paper

Send for Sample Copy, giving full particulars. Address,

S. F. BULLETIN COMPANY,
SAN FRANCISCO.

FRENCH STORE.

Groceries and Provisions,

AT CHICAGO PRICES.

CHEAPER THAN EVER. CAN'T BE undersold. Call and be convinced before purchasing elsewhere,

Fresh Supplies Arriving Daily.

Goods Delivered Free of Charge.

Corner of Virginia and Plaza Streets, Reno, Nevada.
nov15-6mo LOUIS DEMERS.

MISCELLANEOUS.

DR. SPINNEY

NO. 11 KEARNEY STREET.

San Francisco, Cal.

Treat all Chronic and Special Diseases

YOUNG MEN

WHO MAY BE SUFFERING FROM the effects of youthful follies or indiscretion, will do well to avail themselves of this, the greatest boon ever laid at the alter of suffering humanity. DR. SPINNEY will guarantee to forfeit $500 for every case of Seminal Weakness or private disease of any kind or character which he undertakes and fails to cure.

MIDDLE-AGED MEN.

There are many at the age of thirty and sixty who are troubled with too frequent evacuations of the bladder, often accompanied by a slight smarting or burning sensation and a weakening of the system in a manner the patient cannot account for. On examining the urinary deposits a ropy sediment will often be found, and some small particles of albumen will appear, or the color will be of a thin milkish hue, again changing to a dark and torpid appearance. There are many men who die of this difficulty, ignorant of the cause, which is the second stage of seminal weakness. Dr. S will guarantee a perfect cure in all such cases, and a healthy restoration of the genito-urinary organs.

Office Hours—10 to 4 and 6 to 8. Sundays from 10 to 11 A. M. Consultation Free. Thorough examination and advice $5.

P. S. For private diseases of short standing a full course of medicines sufficient for a cure, with necessary instructions, will be sent to any address on receipt of Ten Dollars.

Call or address
DR. SPINNEY & CO.,
No. 11 Kearney Street, San Francisco.
jan2-d&w

THE GREAT ENGLISH REMEDY

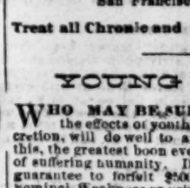

Is a never-failing Cure for Nervous Debility, Exhausted Vitality, Seminal Weakness, Spermatorrhœa, Lost Manhood, Impotency, Paralysis, and all the terrible effects of Self-Abuse, youthful follies, and excesses in maturer years—such as Loss of Memory, Lassitude, Nocturnal Emissions, Aversion to Society, Dimness of Vision, Noises in the Head, the vital fluid passing unobserved in the urine, and many other diseases that lead to insanity and death.

DR. MINTIE will agree to forfeit Five Hundred Dollars for a case of this kind the VITAL RESTORATIVE (under his special advice and treatment) will not cure, or for anything impure or injurious found in it. DR. MINTIE treats all Private Diseases successfully without mercury. Consultation Free. Thorough examination and advice, including analysis of urine $5.00. Price of Vital Restorative, $3 00 a bottle, or four times the quantity, $10 00; sent to any address upon receipt of price, or C. O. D., secure from observation, and in private name if desired, by

A. E. MINTIE, M. D.
11 Kearney Street, San Francisco, Cal.

DR. MINTIE'S KIDNEY REMEDY. NEPHRETICUM, cures all kinds of Kidney and Bladder Complaints. Gonorrhœa, Gleet, Leucorrhœa. For sale by Osburn & Shoemaker druggists; $1 00 a bottle, six bottles for $5 00.

DR. MINTIE'S DANDELION PILLS are the best and cheapest DYSPEPSIA and BILIOUS cure in the market. For sale by Osburn & Shoemaker. jan2-1y-d&w

THE PACIFIC Lumber and Wood COMPANY.

HEADQUARTERS.....TRUCKEE, CAL
Location of Works.....Clinton, Cal.

ALL KINDS OF

LUMBER—AND—TIMBERS,

RAILROAD TIES,
LATH, SHINGLES,
DRESSED LUMBER AND RUSTIC,

—FURNISHED—

On Shortest Notice

Parties having cash in hand, can get their orders filled at a cheaper rate than at any mill on the Truckee river.

NELSON MARTIN, Superintendent.
Truckee, Nevada Co., California.
jan12-1f

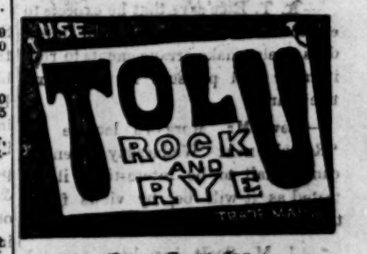

Sure Cure for

Coughs, Colds, Consumption,

And all diseases of the throat and lungs.

LAWRENCE & MARTIN
111 MADISON ST.,

Sole Agents U. S. and Canada' Imported Wines, Liquors, and Segars

For Sale by druggists and dealers everywhere. feb13-1y

THOMAS PRICE

CHEMICAL LABORATORY

Assay Office and Ore Floors

324 Sacramento Street, San Francisco.

TERMS AND DETAILS ON APPLICATION
dec1 1y